PRESTON MAKEDONIA SOCCER CLUB

PRESTON MAKEDONIA SOCCER CLUB
NEWSLETTER No. 8 15/5/88

TODAY'S MATCH **PRESTON MAKEDONIA** **versus** **WOLLONGONG**

Con Opasinis, Preston Makedonia's Captain, in action.

GOOD LUCK PRESTON MAKEDONIA
FOR 1988 FROM
TOURIAN BUILDERS

PRESTON MAKEDONIA SOCCER CLUB

Social Club Address:
231 Broadhurst Avenue, Reservoir 3073

Soccer Ground Phone: **460 5571**

Social Club Phone: **469 4842**

Editors:	George Krashow	857 5113
	John Gloufchev	481 4930
Publicity Officer:	John Gloufchev	481 4930
Advertising Manager:	Steve Gorgiovski	
Juniors:	Tanas Nanov	465 7505
Social Activities:		

CLUB OFFICIALS

President:	Chris Jankulovski	478 6400
Secretary:	Con Angelovski	338 3119
Treasurer:	Jim Petrovski	480 2873
Team Manager:	Jim Traychevski	465 6220
Caretaker Coach:	Ron Campbell	
Club Solicitors:	John V. Branov & Co.	465 8211
Official Club Doctor:	Dr. Tom Vaiopoulos	470 4633
First Aid Manager:	Vasko Metalovski	
Youth Team Manager:	Lube Lulevski	(057) 83 1685
Youth Team Coach:	Lube Petrovski	
Club Accountant:	Louis T. Anastassiou	417 6030
Club Photographer:	Dimche Damevski	480 5543
Ground Caretaker:	Srebre Gligorovski	

Other Committee Members:

Sam Demirov	470 3297
Alex Andonovski	
Peter Stojkoski	480 1207
Les Voglis	
John Gloufchev	481 4930

Social Club Committee:

Nikola Boshkov, President	480 6305
Nikol Mitrevski, Secretary	861 8825
George Damevski, Treasurer	465 3418
John Branov	
Peter Doucas	
Steve Gorgiovski	
J. Petrovski	
Chris Stojanovski	
George Krashow	

WELCOME TO OUR VISITORS

The Preston Makedonia Committee, Members and Faithful Supporters wish to welcome the Wollongong team to B. T. Connor Reserve.

At present Wollongong are going through the doldrums a little but we know they are capable of doing a lot better and with Makedonia on the improve, this should be a Cracker Jack Game. Both sides play an attacking game and today should be no exception.

For my money, Makedonia to win, in what should be a memorable game.

TODAY'S LIKELY LINE UP

MAKEDONIA

1. Philip Traianedes
2. Con Opasinis
3. Ian Roodhouse
4. Steve Jackson
5. Zoran Tasevski
6. George Petrov
7. Steve Gojevic
8. John Stewart
9. Goce Dimovski
10. Steve Smith
11. Michael Brian
12. Bill Piculovski
13. Mike McLennan
14. Ron Campbell
15. Stewart Stevenson
16. George Jolevski
17. George Slifkas
18. Vaselin Soklevski

WOLLONGONG

1. Young
2. Skeen
3. Hollifield
4. Vlletstra
5. Ratcliffe
6. Moriando
7. Ainsworth
8. Brodnik
9. Mariner
10. Easthorpe
11. Crainie

Coach:

Caretaker Coach: Ron Campbell

COACHES COMMENTS

PRESTON MAKEDONIA 4 — BRUNSWICK JUVENTUS 3

Zoran Tasevski had recovered from injury and took his position in the starting line-up.

Makedonia started the match confidently but fell behind when Charlie Egan scored against the run of play. The boys showed great character to fight back and scored twice before half-time through Stuart Stevenson and yours truly.

We started the second-half brilliantly and scored further goals by John Stewart and Stuart Stevenson in quick succession. At this stage we were really on top and should have added to the score-sheet. We missed several good chances and allowed Juventus to get back into the game. They pushed players forward, to their credit and scored twice in the last 15 minutes. In the end, we were happy to hear the final whistle and collect the 2 points.

I think everybody enjoyed the match and hopefully more games like this one will help to bring some of the fans back to soccer.

I was very pleased with the sharpness and quality of our soccer with top performances by George Petrov, Steve Gojevic, John Stewart and Stuart Stevenson.

SOUTH MELBOURNE HELLAS 2 — PRESTON MAKEDONIA 1

Billy Piculovski came into the side to replace Zoran Tasevski who was suspended.

After a shaky start, Makedonia completely dominated the first-half and deservedly took the lead when the in-form John Stewart scored a brilliant solo goal. We should have added to this but missed many chances as well as being denied a blatant penalty.

It was great to hear the very vocal Makedonia support right behind the team and I was really confident at half-time we would win.

Unfortunately, we became complacent after the break for some reason. We lost concentration for a spell and also lost the match. It was very disappointing to lose when we should have won.

I thought Con Opasinis, Steve Gojevic and John Stewart were our best players on the day.

ST. GEORGE 1 — PRESTON MAKEDONIA 1

I was forced to make one change with Mike McLennan replacing the injured Ian Roodhouse. Talented youngsters George Slifkas and George Jolevski were on the bench.

All the players knew the importance of this match, having lost the previous week and the attitude was good before kick-off. Once again the Makedonia support was tremendous as they always are in Sydney.

We completely dominated the match, especially in the second-half and must have had around 75% of the possession. Mike Gibson pulled off a brilliant save from a Steve Jackson header then John Stewart rounded the keeper only to miss the target in the second-half. We did take the lead however late in the match when George Petrov scored with a magnificent shot from 35 yards.

At this stage we were in full control and seemed to have the game in the bag.

However, with only minutes remaining we lost a cruel goal when a wayward shot deflected of Con Opasinis and somehow ended up in the back of the net. We couldn't believe our bad luck.

This was a tremendous team effort with all the boys showing great character and determination.

PRESTON MAKEDONIA SOCCER CLUB

SOCIAL CLUB

AIR CONDITIONED RECEPTION ROOMS

Top Class Catering:-
Weddings – Engagements – Christenings – Parties – Dinner Dances – Balls or any Other Function.

PRAVIME SVADBI KRŠTEFKI VERIDBI I SELSKI IGRANKI PO POVOLNI CENI POTKREPETEGO VAŠIOT KLAB MAKEDONIA

TELEFONIRAJTE VO SEKOJE VREME NA TELEFON:-

☎ 469 4842 ☎

Adressa:–

231 BROADHURST AVENUE, RESERVOIR, 3073

MAKEDONIA FURNITURE

Tel.: 478 2873

KITCHEN & CABINET MANUFACTURERS

641 HIGH STREET, PRESTON, 3072

DIME PETROVSKI
(MANAGING DIRECTOR)

TELEPHONE: 478 4299
(2 LINES)

JAMES N. ZAICOS & CO.
BARRISTERS & SOLICITORS

J. ZAICOS, LL.B.
REGISTERED TAX AGENT

1ST FLOOR,
2 CRAMER ST., PRESTON
CNR. HIGH & CRAMER STS.

QUALITY STANDARD OR CUSTOM MADE

ALUMINIUM WINDOWS & DOORS

WE SPECIALISE IN SUPPLY & FITTING

- **DOMESTIC & COMMERCIAL**
- **ALSO SECURITY WINDOWS**

460 6155 RESERVOIR
AFTER HOURS 438 2957
AUSTRAL ALUMINIUM PRODUCTS PTY. LTD.
233 BROADHURST AVE., RESERVOIR

THE AUSTRALIAN-MACEDONIAN WEEKLY
АВСТРАЛИСКО-МАКЕДОНСКИ НЕДЕЛНИК

MAKEDONSKI ZA MAKEDONCITE! SEKOJ MAKEDONEC TREBA DA GO IMA MAKEDONSKIOT VESNIK DOMA

PREDPLATA $30 GODIŠNO

ПРЕТПЛАТЕТЕ СЕ НА ОВОЈ ВЕСНИК КОЈ ИЗЛЕГУВА ВО СРЕДА

225A HIGH STREET,
THOMASTOWN 3074 TELEPHONE: (03) 465 0311

P. & G.
GENIS
Wrought Iron & Steel Construction
10 Spencer Street, Thomastown 3074
465 7281,
465 1287
PRAJME SEKAKVI
VARANDI & CARPORTS
I RAZNI DRUGI RABOTI
So najdolna cena
povelete kaj nashiot.
Peter

KH STRAMIT
Manufacturers of:-
METAL BUILDING PRODUCTS
& BUILDING SYSTEMS
- CORRUGATED IRON
- ROOF-DECKING
- STEEL PURLINS & GIRTS
- WOODTEX
- CEILINGS
- WALL & FASCIA CLADDINGS
- RAINWATER
- BOARD
- PARTITIONS

KH STRAMIT LTD.
458 4611
145 BAMFIELD ROAD, WEST HEIDELBERG

S. & L. MIŠEVSKI & SONS
HOME BUILDERS
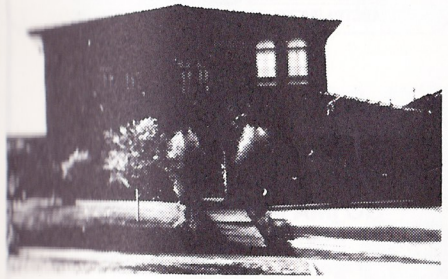
WE BUILD ON YOUR
LAND OR OURS
★ Ask about our Special
FREE Offer for House plans
For further information
contact: SAM or NICK
A.H.: 460 7487

PB
PRESPA
BEDDING

Top quality
MATTRESSES
& BASES
Factory to you
Mon-Fri 9am-6pm
Sat 9-12.30
435 Brunswick St
FITZROY
Ph 417 4152

MAKEDONIA vs. JUVENTUS

This was a crucial game for both teams the loser could have said goodbye to the National League. Therefore total commitment was required and Makedonia did just that.

With a sprinkling of skill, dedication, and ability to believe in each other, Makedonia's players totally dominated the game yet the final result does not give a true indication of its dominance.

On the 30 minute mark Juventus went ahead through a Charlie Egan Goal.

In previous weeks this set back would have devastated Makedonia's players, however, this time the true character of our players surfaced and Makedonias dominance began to show with some beautifully executed goals.

Makedonia equalised in the 40th minute through a Stevenson goal that was well set up by Dimovski.

Campbell headed Makedonia into the lead and from there on it was a procession.

Two more goals followed, one by Stewart from a Petrov free kick, and the fourth scored again by Stevenson.

Despite Makedonias superiority the unthinkable occured.

Makedonia's defence became complacent and let Juventus score two very cheap goals.

In retrospect this result could be of prime importance to Makedonias position on the League table at the end of the season.

Editor

Preston Makedonia Soccer Club
will hold a

Sportsman's Night

On Friday, 20th May, 1988
from 7.30 p.m. to 12.30 a.m. – at
Preston Makedonia Social Club
231 Broadhurst Ave., Reservoir
Entertainment: Macedonian Music
and Floor Show.

Price: $10.00

Novatsis & Alexander
BARRISTERS & SOLICITORS

980 HIGH STREET,
RESERVOIR, 3073
PHONE: 470 2322

We Specialise in:

- Conveyancing
- Family Law
- Personal Injury
- Wills and Probate
- partnerships & Companies
- Criminal Low

GOVORIME MAKEDONSKI

TEL. 480 5360
A.H.: 459 5990

SASHA ERIC
PHOTOGRAPHY
& COLOR LAB
SPECIALISTS IN WEDDING PORTRAITS
PASSPORTS, ETC.

267 High St., Preston

First Floor
223 High Street, Thomastown

Registered Company
Auditor

LOUIE L. CONSTANT & CO.
CHARTERED ACCOUNTANT

LOUIE L. CONSTANT, F.C.A.

Tel.: (03) 466 3887
Tel.: (03) 466 3688
A.H.: (03) 857 6562

REMOTADOOR

MANUFACTURERS OF
AUTOMATIC GATE AND DOOR OPENERS
DOMESTIC & INDUSTRIAL DOORS
92A RAILWAY ROAD,
BLACKBURN

GARAGE DOORS

SINAIA GARAGE DOORS
& ENGINEERING PTY. LTD.
877 2976
After Hours 848 2778

FAIRFIELD HOT BREAD

"JOHNSON BROS.
WISH PRESTON MAKEDONIA
SOCCER CLUB
MANY MORE
SUCCESSFUL SEASONS."

106 STATION STREET,
FAIRFIELD, 3078
PHONE: 481 3825

C. T. Auto Wreckers

ALL MECHANICAL REPAIRS

222 Newlands Road, Coburg

Tel.: 354 8638

Large Range Of Parts For:

HOLDEN – VALIANT – FORD

PLUS MANY OTHER MAKES

WE PAY HIGH PRICES FOR USED AND DAMAGED CARS

CONTACT CELE OR TRAJCE CVETANOVSKI

NICK NACKOVSKI & ASSOCIATES

DESIGNERS AND BUILDERS

Plans and documents prepared for all building projects.

12 DIPLOMAT DRIVE, THOMASTOWN, 3074

Tel.: 652 8064
A.H.: 465 5383

INSURANCE

CJ

CJ & ASSOCIATES PTY. LTD.
INSURANCE BROKERS
637 Plenty Road, Preston, 3072
For all your Insurance needs
call:- CHRIS JANKULOVSKI

Telephone: 478 6400

We Insure:-

- CARS • TRUCKS • HOUSES
- PERSONAL ACCIDENT • LIFE ASSURANCE
- SUPERANNUATION

PETER DANIELS and CO.

REAL ESTATE, INSURANCE
TAXATION and TRAVEL AGENTS

699 High Street, Thornbury

We care for your needs at all times

Ring now
480 1079 — A.H. 469 2558

SOUTH MELBOURNE vs. MAKEDONIA

This was one game that all of Makedonia's players were looking forward to especially after the result of the Night Cup Final.

Makedonia started the game like men possessed, John Stewart scored the goal of the year with a brilliant individual effort this seemed to lift the whole side as Makedonia bombarded the goal.

Chance after chance went begging as Makedonia could not capitalise on its numerous opportunities.

HALF TIME SCORES: MAKEDONIA 1 — SOUTH MELBOURNE 0.

After the break South Melbourne used an extra mid-fielder this seemed to upset the balance of our side and within ten minutes South Melbourne scored twice one of the goals was from a deflection.

Makedonia settled down again in the latter part of the second half and created scoring chances but to no avail.

And as the old saying goes if you don't put away your chances you will suffer the consequences.

That is precisely what happened to Makedonia.

Editor

Top soccer boss quits

Brian Emery, executive director of the Australian Soccer Federation, has resigned because he is "fed up with the direction soccer is taking".

Emery informed ASF president Sir Arthur George of his decision last night and asked that it take effect immediately.

But Sir Arthur persuaded Emery, who has been one of the guiding lights of the game at international level for several years, to wait until after the Bicentennial Gold Cup in July.

After the Cup tournament, which Emery helped organise, the ASF will hold its annual general meeting and that is when Sir Arthur will step down. Emery will now go at the same time and leave Australian soccer with a vast void to fill.

A tired-sounding Emery said: "I'm just fed up and unhappy about the direction the game is going. I think it's time to quit.

"Things really haven't gone as well as I hoped. We have been working on organising an independent body to run the game for years, but the efforts have always come up against a brick wall.

"There is no doubt that the structure of the game is wrong, but nothing is being done."

Emery is also disillusioned by the treatment he has received from the executive.

"I have had to turn down requests from FIFA to lecture on administration in New Zealand, Fiji and Papua New Guines because I couldn't get time off unless I took holidays.

"Then I was asked to help with the Olympic Games. Again no time off. It was disappointing to say the least because I felt I deserved the opportunity. I always seem to be making compromises."

Emery's shock decision means Australia has now lost three of its top administrators within a matter of weeks.

Less than a month ago, Steve Kamasz quit as executive director of the West End National League to concentrate on his business interests and that position has not yet been filled.

The two main controlling bodies in Australian soccer are now faced with the job of regrouping their administrative resources at a time when the game is about to face a period of change.

There have been calls for a smaller, more manageable executive to guide the game into the 1990s and this is one of the issues that will be discussed at the general meeting in Sydney on July 29.

"PRESSURE MAKEDONIA"

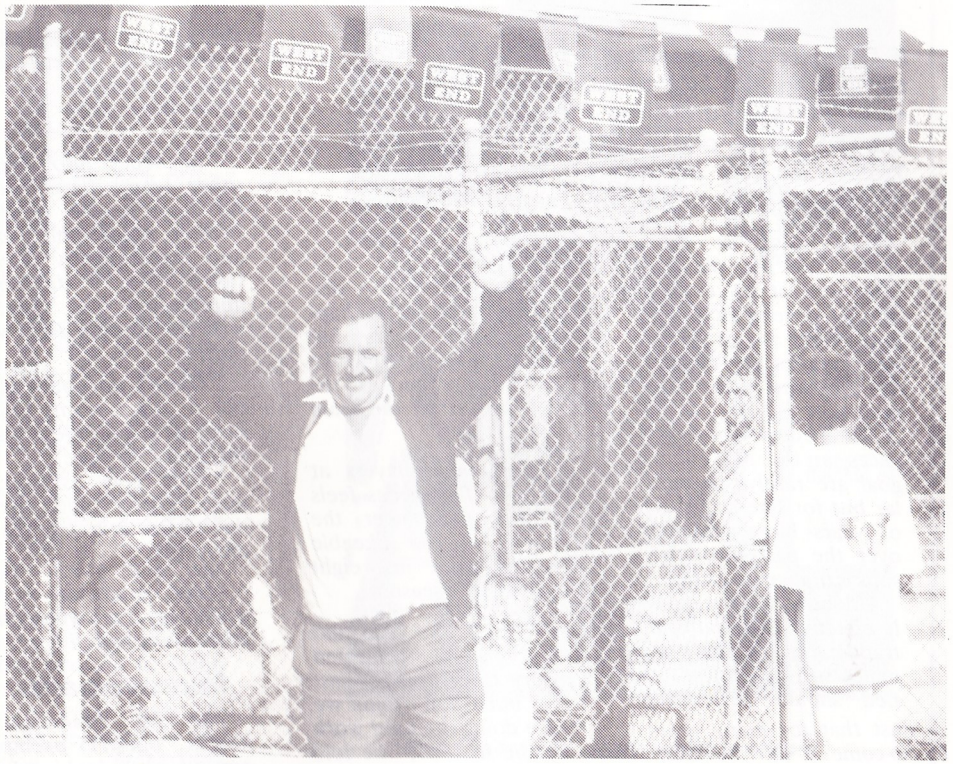

If ever there was a true and loyal Makedonia supporter then surely it has to be Riza.

Rain, hail or sunshine he is always there, always barracking his heart out for the Club, and if we had more supporters like Riza, the Club would benefit a lot more.

Editor

Phil Traianedes is shaping up

IF it's fair to say goalkeepers don't peak until they reach late 20's or early 30's, it must be also fair to assume that Preston Makedonia has an uncut diamond in Phil Traianedes. Traianedes has just turned 22 and already he's into his fourth season of senior football.

He's close to third choice for the national team and at his current rate of development this guy shapes as one of the best keepers this country has produced in the years to come.

Traianedes' performances in the Makedonia goal are rarely spectacular but for one so tender of years his consistency over the past three seasons is quite remarkable.

Unobtrusive but highly effective is Traianedes' trademark and his team mates will be quite satisfied should he remain just that for many years to come.

There's no doubt Makedonia is in the middle of a crisis and has been for many weeks.

The normally affable young keeper has played on seemingly unaffected and that's a sure sign of the true professional.

"It's the second sacking we've gone through (Bill Murray 1987 and Ernie Merrick 1988) and I've just learned that you can't take it to heart because you've still got to perform for yourself and the club," Traianedes says.

"The players are disappointed at what happened with Ernie but we've got no right to take our feelings on to the park and effect the team performance."

Like many players at the club Traianedes feels a little guilt over the demise of the likeable Merrick after just eight games of the season.

"I think the club and the players expected plenty from us after last year but I don't think we were doing the hard work we did in 1987," he told ASW.

"We weren't putting in the hard work and effort we did in 1987 and subsequently we weren't getting the results.

"I think we didn't realise we'd still have to work on it.

"Mind you, we weren't playing that badly but confidence is a big factor.

"The major thing is confidence.

"And we are definitely a good team going through confidence problems — our run last year went for too long for it to have been just a fluke."

Traianedes also think other teams have been far more aware of the Preston threat this year and subsequently have taken a different approached to games with the Connor Reserve outfit.

"There's no doubt about it, other teams have faced us in a different way this year," he says.

"They give us much more rspect and they don't come at us like they did in 1987."

"Last year we were underdogs, a youngish team riding high."

Improvements

The big Makedonia keeper doesn't exempt himself when looking for reasons why the club has slipped so dramatically over the opening weeks of the season.

"Yes, I've got weaknesses I have to work on," he admits.

"In fact I think I should have to keep working on my whole game."

And being willing to think about the game and work hard are two of the attributes his former coach Bill Murray believes are the strong points of Traianedes.

Murray, who gave Traianedes a first team chance in 1985, says Traianedes "is a pleasure to work with."

"As the years go by I firmly believe he'll prove to one of the best goalkeepers in this country," Murray told ASW.

"From the moment Phil took over the number one jersey in round two of 1985 he proved himself to be a very good keeper.

"Bearing in mind his age at the time, by the end of that first season I thought him to be one of the best reflex keepers in the league.

"The great thing was that he was always ready to listen to ways to try and improve his game.

And who did he listen to most?

None other than the man he replaced in the Preston Makedonia senior team, former Kiwi international Richard Wilson.

Wilson, says Traianedes, was the biggest influence on his career.

"There's no doubt I modelled my game on his," he says of the former Newcastle keeper now with State League Fawkner.

"I liked his approach to the game and I've tried to use the same type of theories he applied.

Phil Traianedes clears under pressure.

"He didn't have to help me when I was first at the club but he did, and when circumstances led to his downfall I was put into the team and I proved I'd learned my lessons well."

A production manager with Shawden Vertical Blinds, Traianedes finds very little spare time between the grind of training, playing, working and a weekly game of indoor cricket.

When he manages a spare moment it is usually shared with his financee Cathy Christidis. They plan to marry in 1989.

As a player his ambition is obviously to represent the high-flying Socceroos.

Both time and ability are on his side.

The song all Macedonians should be singing at our games.

MAKEDONIA, MAKEDONIA, MAKEDONIA

PREKU PLANINI PREKU MORINJA,
PREKU OKEANI I MERIDIJANI,
MAKEDONCI PESNA PEAT,
PESNA PEAT ZAEDNIČKA.
MAKEDONIA MAKEDONIA...

MAKEDONIA TI NE KRASIŠ,
A DUŠMANOT NI GO GNASIŠ,
TVOE IME DASE SLUŠA,
I DA VLEZE VO NAŠA DUŠA.
MAKEDONIA MAKEDONIA...

MAKEDONCI KLETVA DAVAT,
TVOE IME DATI SLAVAT,
TVOE IME DA NE OSTAVAT,
TVOE IME DA NE ZABORAVAT.
MAKEDONIA MAKEDONIA...

NIE, KO PTICI PRELETAVME,
VO DALEČNI KONTINENTI,
NIE, TAMO GO NAJDOVME,
ALEXANDAR FILIP I MACEDON.
MAKEDONIA MAKEDONIA...

MACEDON FILIP I ALEXANDAR,
SLUŠAT PESNI MAKEDONSKI,
SLUŠAT PESNI PATRIOTSKI,
ZA NAŠATA MAKEDONIA,
VO NACIONALNATA LIGA.
MAKEDONIA MAKEDONIA...

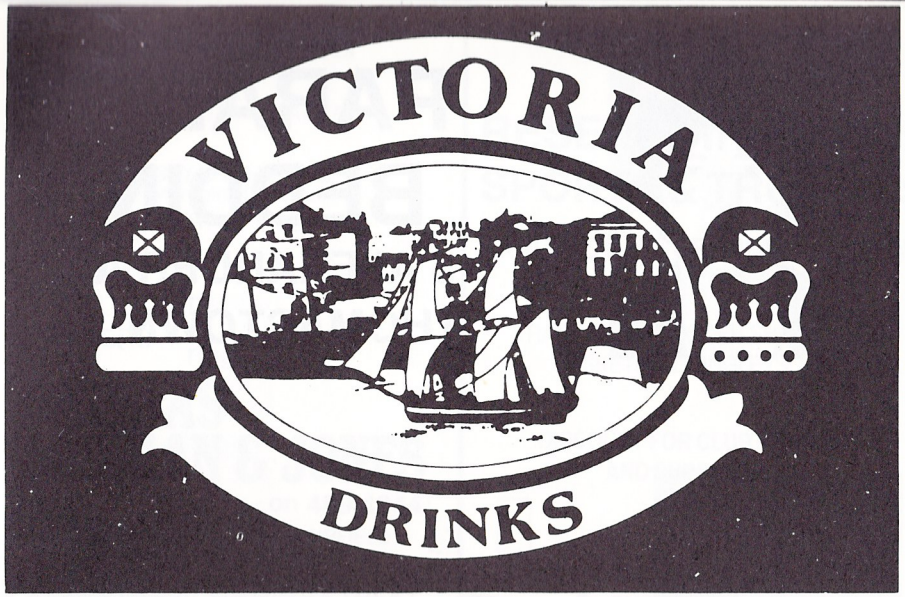

MINERAL WATER
Natural
Lemon
Lemon/Lime
Mineral Cola
Orange
Chinotto

SOFT DRINKS
Lemonade
Lemon
Orange
Lime
Cola
Raspberry
Passionfruit
Pineapple
Creamy Soda
Orange/Mango
Soda Water
Chinotto
Natural
Mineral Water

ORANGE JUICE
5 litre or 2 litre containers

ORANGE FRUIT DRINK
5 litre containers

HOME DELIVERIES

VICTORIA DRINKS PTY. LTD.
315 ALBERT STREET, BRUNSWICK
PHONE: 387 8344

PARADISE BEDDING

3 ALEXANDER AVE., THOMASTOWN, 3074

● BED and MATRESSES ●

SALES & REPAIRS – DISCOUNT PRICES

FOR FURTHER INFORMATION CONTACT BOGE KUZEVSKI ☎ 465 9136 ☎

- *REAL ESTATE AGENTS*
- *AUCTIONEERS*
- *VALUERS*
- *PROPERTY MANAGERS*

ANGELO PATERAS
Managing Director
A.H. 49 1986

FOR ALL
REAL ESTATE
MATERS
ring

PATERAS NEWMAN & JONES
on 489 4944

101 STATION STREET, FAIRFIELD

Branch Office: 318 HIGH STREET, PRESTON
PHONE: 478 5455

RESERVOIR UNIQUE SPORTS & TROPHIES

MANUFACTURE OF SPORT CLOTHING

TRACK SUITS, SOCCER SHIRTS, BIBS, BASKETBALL SINGLETS, ETC.

DISCOUNT FOR CLUB MEMBERS AND SUPPORTERS

54 EDWARDS STREET, RESERVOIR, 3073
PHONE: 460 9972
TOM TALEVSKI
Proprietor

P. & L. JAZEVSKI

HIA

REGISTERED BUILDER – NEW HOMES – RENOVATIONS & EXTENSIONS

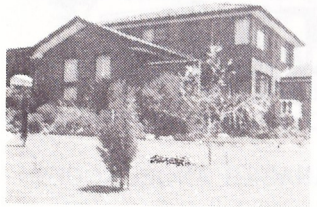

CONTACT PETER JAZEVSKI

TEL. 466 1178

17 PLANE STREET, THOMASTOWN, 3074

CHRIS - WYN COURT RECEPTIONS

- Weddings
- Christenings
- Dinner Dances and
- Other Functions

22-24 NORMANBY AVE., THORNBURY

☎ 484 3023 ☎

A.H.: 404-1359

PROPRIETORS: K. & M. JOLEVSKI

Torquay

summer in a bottle©

Phone: 465 4020

G. & F. VASILEVSKI PTY. LTD.

(Builders & Contractors)

27 Lantana Ave. Thomastown, 3074

- Large choice of quality 3 and 4 bedroom homes •

FREE QUOTES on your plan proposed.

★ Contact GEORGE VASILEVSKI ★

L.A.K.

HIA

REG: HOME BUILDERS

RENOVATIONS – EXTENSIONS

MANAGER: ANGEL KOCEV

116 McLEANS ROAD,
BUNDOORA. VIC. 3083

TEL.: 467 4219

THE PODGOR GROUP

BUILDERS AND
DEVELOPERS OF
FINE COMMERCIAL
BUILDINGS

PHONE: 240 0133

STEVE PHILLIPS

S T Phillips & Co

Builders

Member of the Housing Industries Association
Registered with the Housing Builders Association

63 Bay Street, Brighton 3186 Telephone: 596 4343

"ACE" Quality Safety Shutter Blinds

Shutter Blinds Direct from our factory

CHRIS NACAROV - Director

1 Cromwell Court, Lalor, 3075 CHRIS (03) 401 2584
Melbourne, Victoria, Australia

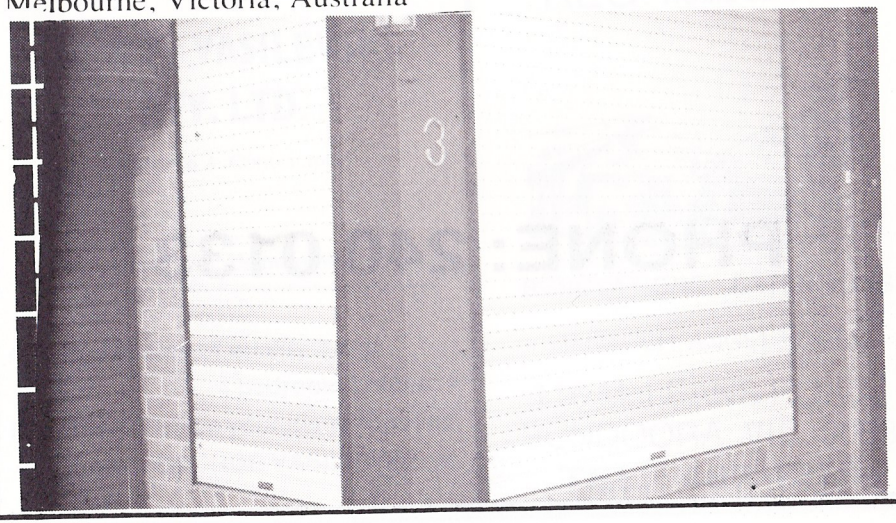

Phone: 49 2949

CHRIS VOGLIS

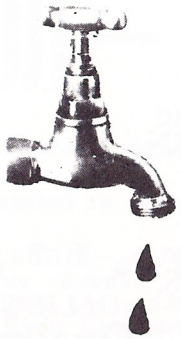

LICENSED PLUMBER

Rheem

THE HOTTEST IDEAS IN HOT WATER TODAY

- GAS
- ELECTRIC
- SOLAR

RADIANT

STAINLES STEEL
SINKS - LAUNDRY TUBS
FOR LEISURE LIVING

OLLIE'S
Family
Restaurants

OLLIE'S FAMILY RESTAURANTS

SAVE $ $ $
SAVE $ $ $

* Golden Fried CHICKEN.
* Barbeque CHICKEN.
* Ice cream PARLOUR.
* Birthday PARTIES.

OLLIE'S Quality

Thomastown
CORNER OF
Dalton Rd.
& Spencer St.
Phone: 465 1184
Steve: (058) 215 822

EXPERT PANEL BEATING
AND SPRAY PAINTING
INSURANCE AND PRIVATE WORK
"EUROPE SMASH REPAIRS"
49 RADFORD ROAD, RESERVOIR
TEL.: 460 3230 (Bus.)
460 5878 (A.H.)
Contact – SVETO DODEVSKI
Zboruvame Makedonski

SUPPORT OUR
ADVERTISERS
THEY SUPPORT
YOUR CLUB.

ВАРДАР — ЧЕЛИК 2:0 (1:0)

МОЖЕА ДА ЈА ПОПРАВАТ ГОЛ — РАЗЛИКАТА!

● Головите ги постигнаа Георгиевски во 38. и Аврамовски во 50. минута. — Радовиќ ги спаси гостите од катастрофа

СКОПЈЕ. — Градски стадион. Време облачно. Терен нерамен. Гледачи околу 5.000. Судија Владо Шајн (Љубљана) — 8. Стрелци: Георгиевски во 38 и Аврамовски во 50 минута. Жолт картон Тарабар (Ч).

ВАРДАР: Грошев —, Станојковиќ 6, Симоновски 7, Наумовски — (од 36 м. Аврамовски 6), Најдовски 7, Марковски 7, Ципунов 6, Симовски 7, Панчев 7, Савевски 8, Георгиевски 7 (од 57 м. Спасовски 6).

ЧЕЛИК: Радовиќ 7, Ѓурѓевиќ 6, Зукановиќ 5, Циновиќ 5, Штрбац 6, Алексиќ 6, Јанковиќ 5, Ратковиќ 5 (од 58 м. Тарабар 5), Несторовиќ 6, Филеж 5, Голубица 5 (од 58 м. Бајриќ 5).

Фудбалерите на Вардар пропуштија шанса да забележат најубедлива победа во годинашново првенство, а и да ја вратат „петката", што ја примија во неделата во Мостар од Вележ. Имено, „црвено-црните" против кандидатот за испаѓање од лигата доминираа на теренот, подготвија безброј шанси, од кои искористија само две. Меѓутоа, доколку на голот на зеничаните не се наоѓаше моќне расположениот Радовиќ, кој во второто полувреме одбрани три сигурни погодоци, гостите од Скопје ќе отпатуваа со најмалку уште три — четири гола.

Водство во 38 минута

Колку беше супериорен скопскиот прволигаш најдобро говори податокот што фудбалерите на Челик во текот на сите 90 минути упатија само еден удар кон голот на Грошев, кој беше обичен посматрач на она што се случуваше на теренот. Во 44 минута Јанковиќ биеше над пречката.

Во 38 минута — 1:0 за Вардар. Симоновски со долга топка по левата страна сакаше да го „вработи" Савевски, секако најдобриот поединец на теренот, кој е најзаслужен за победата на „црвено-црните" и кој по подолга пауза поради повреда успешно се врати во тимот. Меѓутоа, топката дојде до Штрбац и Ратковиќ, кои се судрија и двајцата останаа на тревата. Итриот и подвижен Савевски ја продолжи акцијата по левата страна, дојде до казненио-от простор на Челик, а потоа ја врати топката на 13 метри од голот на Радовиќ, каде што се наоѓаше Георгиевски, кој добро биеше во десниот долен агол и тоа беше 1:0.

Аврамовски зголеми на 2:0

Конечниот резултат од 2:0 го постави Аврамовски во 50 минута кој во 36 минута влезе на местото на сè уште недоволно закрепнатиот Наумовски. Савевски од десната страна изведе корнер. Во воздушниот дуел пред голот на Радовиќ највисоко скокна Аврамовски, кој ја зафати топката со глава и од пет-шест метри ја испрати во мрежата на Челик.

По водството од 2:0 скопјаните имаа уште безброј шанси за гол, што не ги искористија најмногу поради добрите интервенции на чуварот на мрежата Радовиќ кој слободно можеме да кажеме го спаси Челик од вистинска катастрофа, а на „црвено-црните" не им овозможи да забележат многу поубедлива победа.

Радовиќ спасува

Во првото полувреме играта што ја прикажаа двете екипи не заслужува којзнае каква оценка, туку одвај преодна, зашто тогаш немаше којзнае колку добро изработени акции и комбинации, ниту пак директни удари кон головите на Грошев и на Радовиќ. Сепак, во 4 минута по акцијата Наумовски — Георгиевски — Панчев, центарфорот на скопјаните од 12-13 метри бише над пречката. Истиот играч во 25 минута се обиде со лоб-удар да го изненади голманот на Челик, но тоа лошо го стори и топката се најде во рацете на Радовиќ. Во 33 минута по акцијата Ципунов — Наумовски, кој центрираше, Георгиевски биеше со глава, но непрецизно.

Во вториот дел сосема поинаква слика на теренот, на кој се забележува само една екипа — на Вардар. Во 62 минута Панчев одлично го „вработи" Аврамовски, а овој инаку беше сам, од 12-13 метри биеше право во рацете на Радовиќ. Три минути подоцна Панчев изведе слободен удар од 18 метри, но топката мина покрај левиот дирек.

Вистинските квалитети чуварот на мрежата на Челик Радовиќ ги покажа во периодот од 70 до 80 минута. Прво по акцијата Марковски — Симовски — Ципунов, последниот биеше, но Радовиќ ја исфрли топката во корнер. Една минута подоцна Савевски одлично го пронајде Симовски кој беше сам, биеше, но Радовиќ и овој пат беше на вистинското место. Во 76 минута Савевски изведе слободен удар. Панчев ја префрли топката до Аврамовски, кој од три-четири метри биеше, но и овој пат голманот на гостите не дозволи да биде изненаден. Во 80 минута Панчев изведе слободен удар од 18 метри. Молк на стадионот. Сите ја гледаа топката во мрежата на Челик. Меѓутоа, Радовиќ со крајни напори и со пантерски скок успеа да ја исфрли во корнер.

Како и да е, „црвено-црните" за бележаа победа, која охрабрува пред натпреварот со Железничар, што се игра в недела на Градскиот стадион во Скопје.

Воин Трајковски

SUPPORT OUR ADVERTISERS
THEY SUPPORT YOUR CLUB

K. S. UPHOLSTERY

We Recover - Lounge Suites, Dining Room, Kitchen Chairs & Antique Furniture
also Diamond Button Upholstery
New Lounge Suites made to Order
Curtains Made to Measure
Free Quotes - Pick-up and Delivery

Kite Stojanovski
Telephone: 401 2892

8 Buch Avenue
Epping, 3076

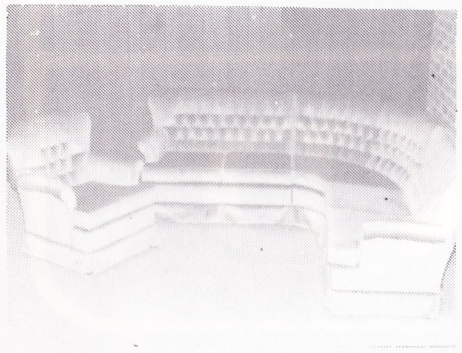

DENBRIDGE BUILDERS

WE BUILD ON YOUR LAND OR OURS

BUILDERS OF EXCEPTIONAL HOMES

CONTACT: A. STAMBANIS
PHONE: 876 1300

Factory Tel.: 464 0484

Grange Timber & Hardware

"THE HOUSING TIMBER SPECIALISTS"

RAILWAY ROAD, EPPING, 3076
TELEPHONE: 401 2777

EDWARDS STREET, RESERVOIR, 3073
(Next door TO Hardings Hardware)
TELEPHONE: 460 3270

DOORS – ARCHITRAVES – OREGON.
HOUSE LOTS FRAMING.

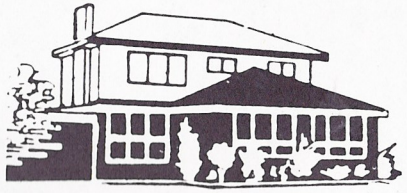

C. &R. VELIOU P/L.
3 HENSLEY ROAD, LALOR
PHONE: 465 2856

CHOOSE FROM OUR WIDE RANGE OF DISPLAY HOMES, 3 and 4 BEDROOMS.

WE BUILD ON YOUR LAND OR OURS.

For further information ask for NICK VELIOU

WEST END

BEER AT ITS BEST

BUILDERS

TOURIAN

43 WOOD STREET, THOMASTOWN

BUILDERS OF QUALITY HOMES
ARE PROUD TO BE THE MAJOR
SPONSOR OF
PRESTON MAKEDONIA
FOR 1988

CONTACT B.H.: 466 4498
JOHN CHRISTOU – A.H.:467 6954
HELEN BRANOV – A.H.: 435 0008

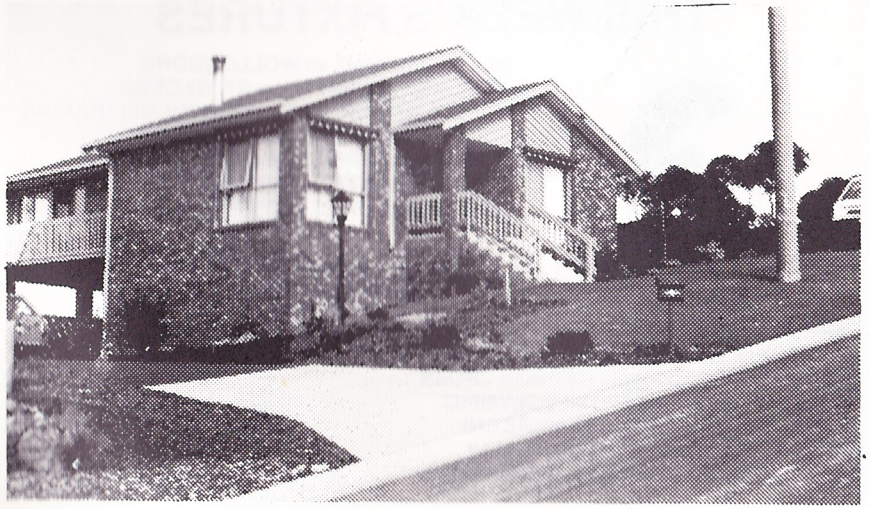

HERE IS HOW THEY STAND AFTER ROUND FOURTEEN

WEST END NSL STANDINGS

	W	D	L	F	A	Pts
MARCONI	8	4	2	28	12	20
SYDNEY CROATIA	8	2	4	21	18	18
SOUTH MELBOURNE	7	4	3	22	21	18
WOLLONGONG	7	3	3	20	15	17
MELBOURNE CROATIA	6	4	4	15	15	16
SYDNEY OLYMPIC	5	4	5	15	12	14
ADEL. JUVENTUS	4	6	4	18	17	14
S. GEORGE CROSS	5	4	5	19	22	14
ST. GEORGE	5	2	7	23	20	12
APIA-L'HARDT	5	2	6	16	19	12
MAKEDONIA	2	7	5	11	17	11
FOOTSCRAY	2	6	5	15	17	10
BRISBANE LIONS	4	2	7	20	26	10
B'WICK JUVENTUS	1	4	9	13	25	6

LAST WEEK'S RESULTS

MARCONI - APIA-LEICHHARDT	2-0
SYDNEY OLYMPIC - S. GEORGE CROSS	2-0
SYDNEY CROATIA - WOLLONGONG	3-0
MELBOURNE CROATIA - BRUNSWICK JUVENTUS	1-0
SOUTH MELBOURNE - ADELAIDE JUVENTUS	2-1
ST. GEORGE - MAKEDONIA	1-1
BRISBANE LIONS - FOOTSCRAY	4-2

THIS WEEK'S FIXTURES

MAKEDONIA vs WOLLONGONG
ADELAIDE JUVENTUS vs ST. GEORGE
MELBOURNE CROATIA vs SOUTH MELBOURNE
FOOTSCRAY vs BRUNSWICK JUVENTUS
MARCONI vs BRISBANE LIONS
SYDNEY OLYMPIC vs APIA-LEICHHARDT
S. GEORGE CROSS vs SYDNEY CROATIA

NEXT WEEK'S FIXTURES

ST. GEORGE vs MELBOURNE CROATIA
WOLLONGONG vs ADELAIDE JUVENTUS
APIA-LEICHHARDT vs S. GEORGE CROSS
BRISBANE LIONS vs SYDNEY OLYMPIC
BRUNSWICK JUVENTUS vs MARCONI
SOUTH MELBOURNE vs FOOTSCRAY
SYDNEY CROATIA vs MAKEDONIA